

Sapp Road SW
ISLAND ANNEXATION DESCRIPTION

THE NORTHWEST QUARTER OF THE NORTHEAST QUARTER OF SECTION 33, TOWNSHIP 18 NORTH, RANGE 2 WEST, WILLAMETTE MERIDIAN;

TOGETHER WITH THAT PORTION OF THE NORTHEAST QUARTER OF THE NORTHEAST QUARTER OF SECTION 33, TOWNSHIP 18 NORTH, RANGE 2 WEST, WILLAMETTE MERIDIAN DESCRIBED AS FOLLOWS:

BEGINNING AT THE NORTHWEST CORNER OF SAID NORTHEAST QUARTER OF NORTHEAST QUARTER;
RUNNING THENCE SOUTH ALONG THE WEST LINE OF SAID SUBDIVISION 290.4 FEET; THENCE EAST 150 FEET AND NORTH 290.4 FEET, MORE OR LESS, TO THE NORTH LINE OF SAID SUBDIVISION; THENCE WESTERLY ALONG SAID NORTH LINE 150 FEET, MORE OR LESS, TO THE POINT OF BEGINNING;

TOGETHER WITH ANY PORTION OF SAPP ROAD SW ADJACENT TO SAID DESCRIPTION NOT YET ANNEXED TO THE CITY OF TUMWATER.

IN THURSTON COUNTY, WASHINGTON.

PREPARED BY:



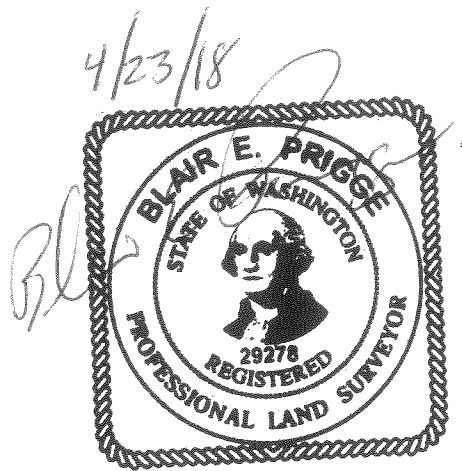

Blair Prigge, PLS
MTN2COAST, LLC
04/23/2018

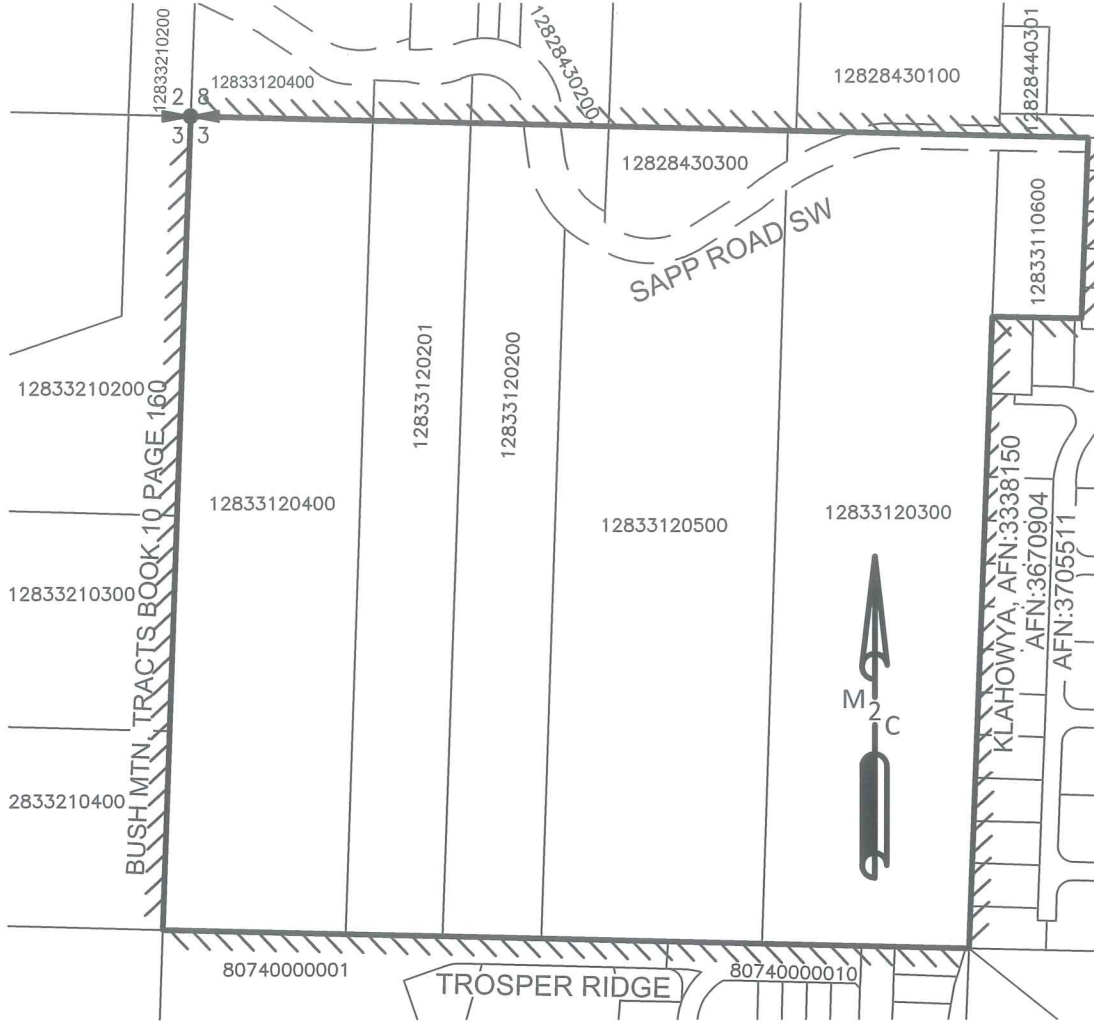

NW1/4, NE1/4, SEC 33, T18N, R2W, WM



LEGEND

-  EXISTING CITY OF TUMWATER LIMITS
-  BOUNDARY OF AREA BEING ANNEXED
-  PARCEL LINES
-  RIGHT-OF-WAY



SCALE 1" = 300'

04/20/18

4/23/18

MTN 2 COAST, LLC
 PROFESSIONAL LAND SURVEYORS
 2320 MOTTMAND ROAD SW, STE 106
 TUMWATER, WA 98512
 360-688-1949

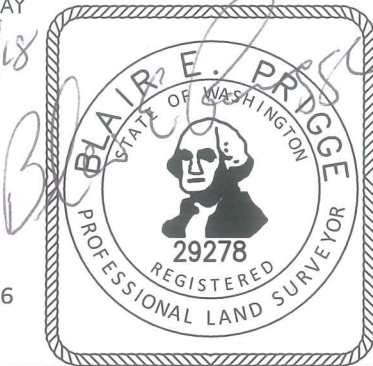

**CITY OF TUMWATER
 ANNEXATION
 SAPP ROAD
 ISLAND**

JOB NUMBER 18-703
 DATE 04/20/2018
 SCALE 1"=300'